

WiLine Networks

WiLine End User Portal Guide

Copyright

Copyright © 2009, WiLine Networks All rights reserved.

This document may not be copied or otherwise reproduced, in whole or in part, except as specifically permitted under US and international copyright law, without the prior written consent from WiLine Networks.

Document number VMPHUGW01A (November 2009).

Disclaimer

THE INFORMATION IN THIS DOCUMENT IS SUBJECT TO CHANGE WITHOUT NOTICE. VOICECO LTD. ASSUMES NO RESPONSIBILITY FOR INACCURACIES OR OMISSIONS AND SPECIFICALLY DISCLAIMS ANY LIABILITIES, LOSSES, OR RISKS, PERSONAL OR OTHERWISE, INCURRED AS A CONSEQUENCE, DIRECTLY OR INDIRECTLY, OF THE USE OR APPLICATION OF ANY OF THE CONTENTS OF THIS DOCUMENT. FOR THE LATEST DOCUMENTATION, CONTACT YOUR LOCAL SUPPLIER OR VISIT US ONLINE AT WWW.VOICECO.IE.

This publication may contain examples of screen captures and reports used in daily operations. Examples may include fictitious names of individuals and companies. Any similarity to names and addresses of actual businesses or persons is entirely coincidental.

Trademarks and patents

Trade names used in this document may be trademarks or registered trademarks of the manufacturers or vendors of the respective products.

Table of contents

Welcome	4
Summary	4
Logging in	5
Checking voicemail	7
Changing voicemail settings	9
Changing your password	9
Changing your personal settings	11
Changing call forwarding	12
Changing call blocking settings	14
Viewing your call activity log	15

Welcome

Congratulations on having a WiLine phone system. This manual is designed to help you to discover how to use the web interface to program your user settings and view your call activity.

Summary

Task	Action	See page
Check voicemail	Click Inbox on the left side bar or the top menu bar.	7
Change voicemail settings	Click Voicemail in the <i>Settings</i> section of the left side bar	9
Change password	Click Password in the <i>Settings</i> section of the left side bar	9
Change personal settings	Click Personal in the <i>Settings</i> section of the left side bar	11
Change call forwarding	Click Call Forwarding in the <i>Settings</i> section of the left side bar	12
Change call blocking	Click Call Blocking in the <i>Settings</i> section of the left side bar	14
View call activity	Click Call Activity on the top menu bar.	15

Logging in

You receive a username and password via email from the site administrator. This also contains a web link to the phone system portal <https://portal.wiline.com>.

1. Go to the phone system portal.
2. The *Wiline-Portal - Login* page opens.

Figure 1. *Wiline-Portal - Login* page

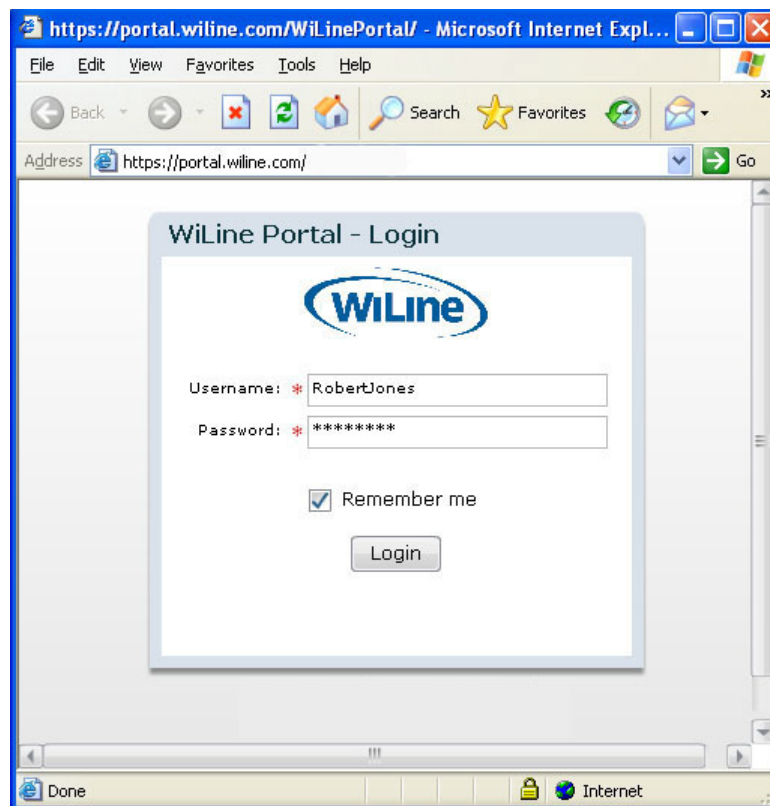

3. Enter your username and password.

4. Click **Login**.
5. The *Home* page opens, where you can access your settings.

Figure 2. Home page

https://portal-stage.wiline.com/WiLinePortal/ - Microsoft Internet Explorer

Address <https://portal.wiline.com/>

WiLine Portal (Acme Inc.)

Logged in as: rjones@phones.com

[Home](#) [Inbox](#) [Settings](#) [Call Activity](#) [Help](#) [Logout](#)

Voicemail Folders:

- [Inbox](#)
- [Work](#)
- [Family](#)
- [Friends](#)

Settings:

- [Password](#)
- [Personal](#)
- [Voicemail](#)
- [Call Forwarding](#)
- [Call Blocking](#)

Home

Personal Info

Name: Robert Jones
Email: rjones@phones.com
Phone Number: 650-523-5444
Extension: 4004

Phones

Phone / Line	Status
Softphone Line 0	● On-Line
Linksys-spa921 Line 0	● On-Line

Message Center

Folder	New	Total
Inbox	1	6
Work	6	9
Family	0	0
Friends	0	0

Refresh complete.

Done Internet

3. Use this page to organise your mail box and forward messages.

- Select one or more messages and click **Delete** to delete a messages.
- Select one or more messages and click **Mark as Read** to mark messages as read.
- Select one or more messages and click **Move to** move messages to another folder.
- Select one or more messages and click **Forward to** to forward messages another person.
- If you need to find a specific message, enter text from the *From* or *Note* fields in the *Search* box and click **Go**.

Note: If you wish to work with your messages from work, family and friends, choose the relevant page from the **Voicemail Folders** menu.

Changing voicemail settings

You can change your voicemail settings so that you receive voicemail by email.

1. Click **Voicemail** in the *Settings* section of the left side bar or click **Settings** from the top menu bar and **Configure Voicemail Settings** in the *Settings* page.
2. The *Inbox* page opens. Your voicemail settings are displayed.

Figure 4. Voicemail Settings page

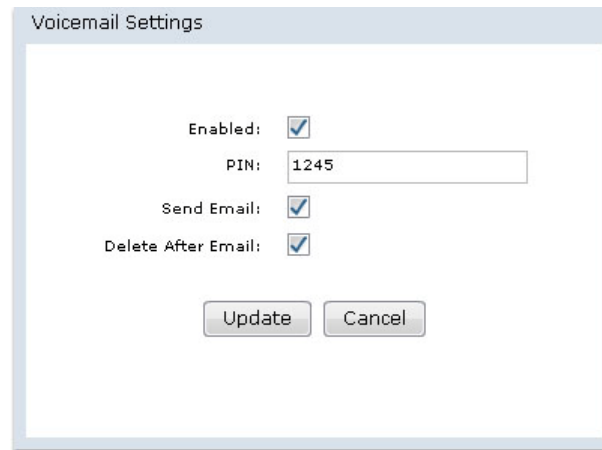

- Check **Enabled** to enable your voicemail.
 - Enter a **PIN number** for your voicemail account.
 - Check **Send Email** if you wish to receive an email with the message when you receive a voicemail.
 - Check **Delete after Email** if you want the message to be deleted after the system sends you an email with the message.
3. Click **Update** to update your voicemail settings.

Changing your password

You can change the user password to access the web system.

1. Click **Password** in the *Settings* section of the left side bar or click **Settings** from the top menu bar and **Change Password** in the *Settings* page.
2. The *Change Password* page opens.

Figure 5. *Change Password Page*

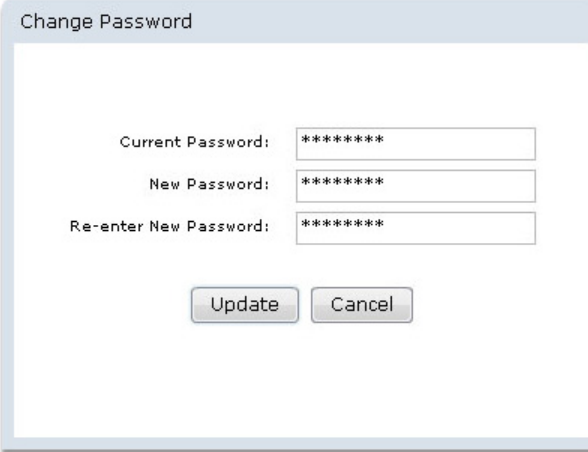

3. Enter your current password in the *Current Password* text box.
4. Enter your new password in the *New Password* and *Re-enter New Password* text boxes. These entries must match exactly.
5. Click **Update** to update your password.

Changing your personal settings

You can change your personal settings, including your email address.

1. Click **Personal** in the *Settings* section of the left side bar or click **Settings** from the top menu bar and **Configure Personal Settings** in the *Settings* page.
2. The *Personal Settings* page opens.

Figure 6. *Personal Settings* page

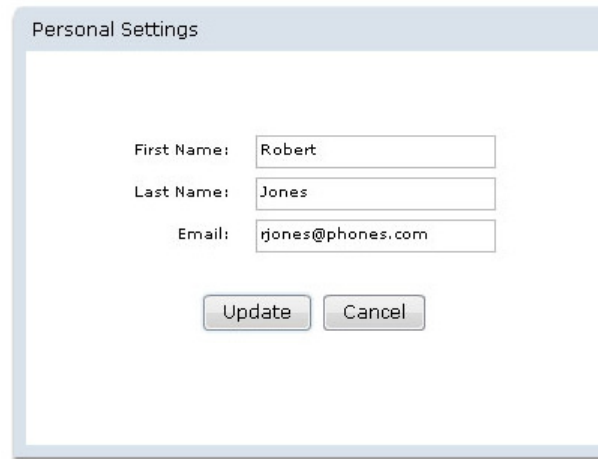

3. Edit the *First Name*, *Last Name* and *Email* text boxes as required.
4. Click **Update** to update your personal settings.

Note: You can view but not edit your personal settings on the *Home* page.

Changing call forwarding

Call forwarding sends your calls to another phone when you are busy or away from your desk.

1. Click **Call Forwarding** in the *Settings* section of the left side bar or click **Settings** from the top menu bar and **Configure Call Forwarding Settings** in the *Settings* page.
2. The *Call Forward Settings* page opens.

Figure 7. Call Forward Settings Page

Call Forward Settings

Unconditional: 4002

Busy: 4002

NoAnswer: 4002

Unavailable: 4002

Remote Call Forward PIN: 4321

Enable Hard Forwarding:

Use Internal CallerID:

Ring Internal Lines:

Update Cancel

3. Enter the number(s) you want to forward your calls to in the *Unconditional*, *Busy*, *No Answer* and *Unavailable* text boxes.
 - The *Unconditional* text box contains the numbers you always forward to.
 - The *Busy* text box contains the numbers you forward to when your phone is busy.
 - The *NoAnswer* text box contains the numbers you forward to when your phone is unanswered.
 - The *Unavailable* text box contains the numbers you forward to when you are unavailable.
4. Enter your PIN for remote call forwarding in the *Remote Call Forward PIN* if you wish to access your remote call forward settings over the phone.
5. Check *Enable Hard Forwarding* if you wish the person taking the forwarded call to accept it without any prompts. If this is not checked, the system prompts them to press 1 to accept the call.

6. Check *Use Internal Caller ID* if you wish your caller information to be displayed when the call is forwarded. If this option is not checked, the caller information of the caller is displayed.
7. Check *Ring Internal Lines* if you wish all the internal lines to be dialled when using unconditional call forwarding. If this is not checked, the phone system dials only the numbers entered in the *Unconditional* text box.
8. Click **Update** to update your call forward settings.

Changing call blocking settings

Anonymous call reject refuses calls that have blocked the display of their number. Any caller blocking their number are notified that you are not accepting unidentified calls. The caller is then prompted to enter their number. If they do so, you receive the call and the number is displayed.

1. Click **Call Blocking** in the *Settings* section of the left side bar or click **Settings** from the top menu bar and **Configure Call Blocking Settings** in the *Settings* page.
2. The *Call Block Settings* page opens.

Figure 8. Call Block Setting page

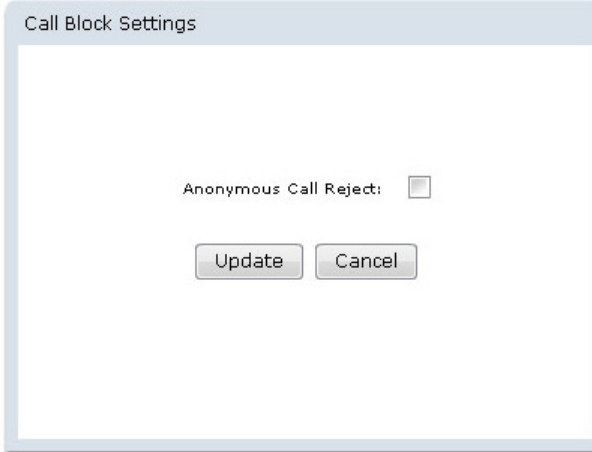

3. Check *Anonymous Call Reject* if you do not want to receive calls with a hidden caller ID.
4. Click **Update** to change the call block settings.

Viewing your call activity log

The call activity logs displays the calls you have made and received.

1. Click **Call Activity** on the top menu bar. The *Call Activity* page opens.

Figure 9. Call Activity page

Call Activity

Date Range: Last 30 Days Refresh

Recent calls: (42) [Download](#)

Date	Time	Direction	Type	CallerID	Number Call	Minutes	Amount
10/16	02:17 PM	Outgoing	Local	650-523-5444	650-523-5498	1.0	0.00
10/16	02:11 PM	Outgoing	Local	650-523-5444	650-523-5498	1.0	0.00
10/16	01:57 PM	Outgoing	Local	650-523-5444	650-523-5498	1.0	0.00
10/16	01:56 PM	Outgoing	Local	650-523-5444	650-523-5498	1.0	0.00
10/16	01:53 PM	Outgoing	Local	650-523-5444	650-523-5498	1.0	0.00
10/16	01:51 PM	Outgoing	Local	650-523-5444	650-523-5498	1.0	0.00
10/16	01:45 PM	Outgoing	Local	650-523-5444	650-523-5499	1.0	0.00
10/15	06:43 PM	Outgoing	Local	650-523-5444	650-523-5499	1.0	0.00
10/15	06:42 PM	Outgoing	Local	650-523-5444	650-523-5499	1.0	0.00
10/15	01:59 PM	Outgoing	Local	650-523-5444	415-707-1201	4.0	0.00
10/15	01:58 PM	Outgoing	Local	650-523-5444	415-707-1201	1.0	0.00
10/15	01:57 PM	Outgoing	Local	650-523-5444	415-707-1201	1.0	0.00
10/15	01:25 PM	Outgoing	Local	650-523-5444	650-282-1763	1.0	0.00
10/15	01:25 PM	Outgoing	Local	650-523-5444	650-282-1763	1.0	0.00
10/15	11:30 AM	Outgoing	Local	650-523-5444	415-707-1201	2.0	0.00

Found 42 recent call(s).

2. Select whether you want to see the calls from the last 30, 60, or 90 days from the **Date Range** drop down list box.
3. Click **Download** to download the call list. Click **Refresh** if you need to refresh the page.

Copyright © 2009 Wiline Inc.

CONTACTING US

Still have questions? We are here when you need us, either by phone or electronically through our website or via email.

Customer Support: 1-888-4WILINE option 2

Email: support@wiline.com

Billing: billing@wiline.com

Website: www.wiline.com